Point Cloud Library

- About
- News
- Blog
- Downloads
- Media
- Documentation
- Contact

# PCL-VLCS kickstart!

Posted on Nov 06, 2012 | Tags: pcl, sprints, vlcs

*PCL-VLCS is ready to start! The sprint will cover a Plug-n-Play interface for the Velodyne HDL series to make these sensors much easier to use and the high-density point clouds easily accessible by developers.*

PCL-VLCS is ready to start! The sprint will cover a Plug-n-Play interface for the Velodyne HDL series to make these sensors much easier to use and the high-density point clouds easily accessible by developers. The developers working on the sprint are Keven Ring from MITRE and Kuk Cho from Korea Institute of Industrial Technology.

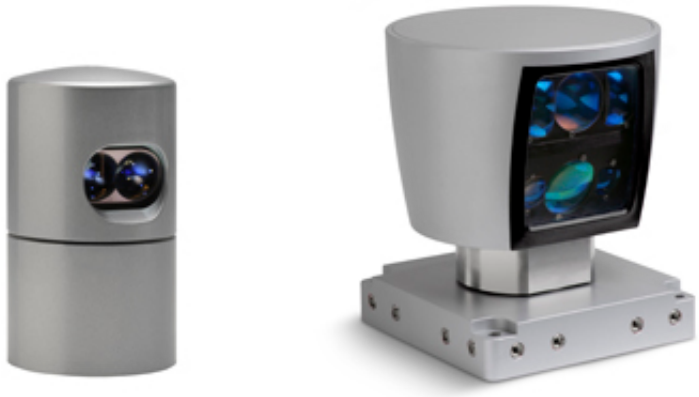

We would like to thank all the other candidates for their excellent proposals! We already started following up with each of them individually, as there are many more sprints to come!

*[Note: the new blogging page for VLCS will be up within the next few days at*

*http://pointclouds.org/blog/vlcs/.]*

# Other news

PCL-VLCS kickstart!

PCL-VLCS is ready to start! The sprint will cover a Plug-n-Play interface for the Velodyne HDL series to make these sensors m…

Velodyne code sprint

It is our immense pleasure to announce the beginning of a new PCL Code Sprint sponsored by Velodyne: PCL-VLCS!

Ocular Robotics code sprint

It is our immense pleasure to announce the beginning of a new PCL Code Sprint sponsored by Ocular Robotics: PCL-ORCS!

Fraunhofer IPM partnership

We are happy to announce that the Fraunhofer Institute for Physical Measurement Techniques (IPM) and Open Perception (OP) are…

Bio-tracking software

Georgia Tech's Multi-Agent Robotics and Systems Lab announces the release of their bio-tracking software based on PCL.

Previous article: Velodyne code sprint

Back to news page.

Our Youtube channel Google+ Facebook Follow us on Twitter Site map

Except where otherwise noted, the PointClouds.org web pages are licensed under Creative Commons Attribution 3.0.